

FUNDING EVIDENCE IDENTITY

What we can accept



Birth certificate



Passport *



Driver's licence



National ID card *



Young Scot card

*National ID cards, UK residence cards and biometric passports. Please provide a full scan of the front and back of the card.

Common errors

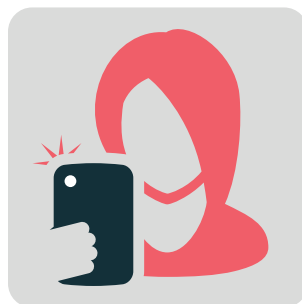

Selfies

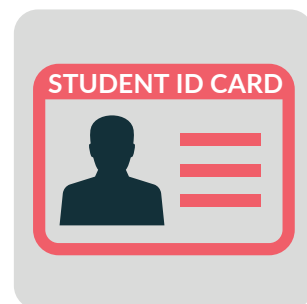

Student ID cards



Club memberships



Partial scans of documents

This can include only providing the first page of a multi-page document (We need clear full copies of all pages).

For the future you want

Funding eligibility is dependent on individual circumstances.

For more information please contact Student Funding.

studentfunding@edinburghcollege.ac.uk

0131 669 4400